ITTI OAXACA OTHER SERVICES MENU

DO YOU ALREADY HAVE A TEFL?

Check out our available programs for recent graduates and current teachers!



Non-iTTi TEFL Certificates will need to be verified and approved by iTTi Headquarters New York**

01 1 WEEK TEFL REFRESHER COURSE $599

The 1-Week TEFL Refresher Course is an intensive program for qualified English teachers who want to update their skills and confidence for the modern ESL market. It revisits core TEFL principles such as lesson planning, classroom management, and language awareness, with a strong focus on current teaching trends, digital tools, and online ESL teaching practices. Includes 5 hours of in person supervised teaching and 5 hours of online. By the end of the course, participants are refreshed, market-ready, and equipped to deliver effective, engaging lessons both online and in contemporary classroom settings.

02 PRACTICUM ONLY $800

The practicum component is available only to participants who are enrolled in a bachelor's program or graduate school who require a supervised practicum. It includes guided teaching practice under supervision, completion of required teaching logs and documentation, and coordination with the participant's home university TESOL program to ensure all practicum requirements are met.

03 IELTS SPECIALIZATION CERTIFICATE $599

The IELTS Specialization Certificate prepares English teachers to confidently teach IELTS preparation courses. The program focuses on the structure of the IELTS exam, scoring criteria, academic and general training modules, and effective strategies for teaching listening, reading, writing, and speaking. Participants gain practical techniques, lesson ideas, and assessment skills to help students achieve their target band scores. Prerequisites: TEFL Certification

04 TOEFL SPECIALIZATION CERTIFICATE $599

The TOEFL Specialization Certificate equips English teachers with the skills and strategies needed to prepare students for the TOEFL exam. The course covers test structure, scoring criteria, integrated skills tasks, and effective teaching techniques for reading, listening, speaking, and writing. Participants gain practical tools and assessment strategies to help learners succeed on the TOEFL test. Prerequisite: TEFL certification.

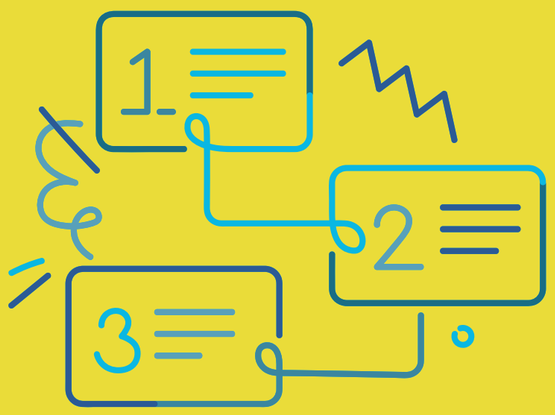



05 IGCSE SPECIALIZATION CERTIFICATE $599

This 50-hour specialization course helps students strengthen their understanding of the Cambridge IGCSE curriculum through focused lessons and targeted practice. Students review key topics, work with exam-style questions, and learn effective strategies for answering exam papers. The course aims to improve subject knowledge, confidence, and overall exam performance.

